

Frog blastula-stage fate map

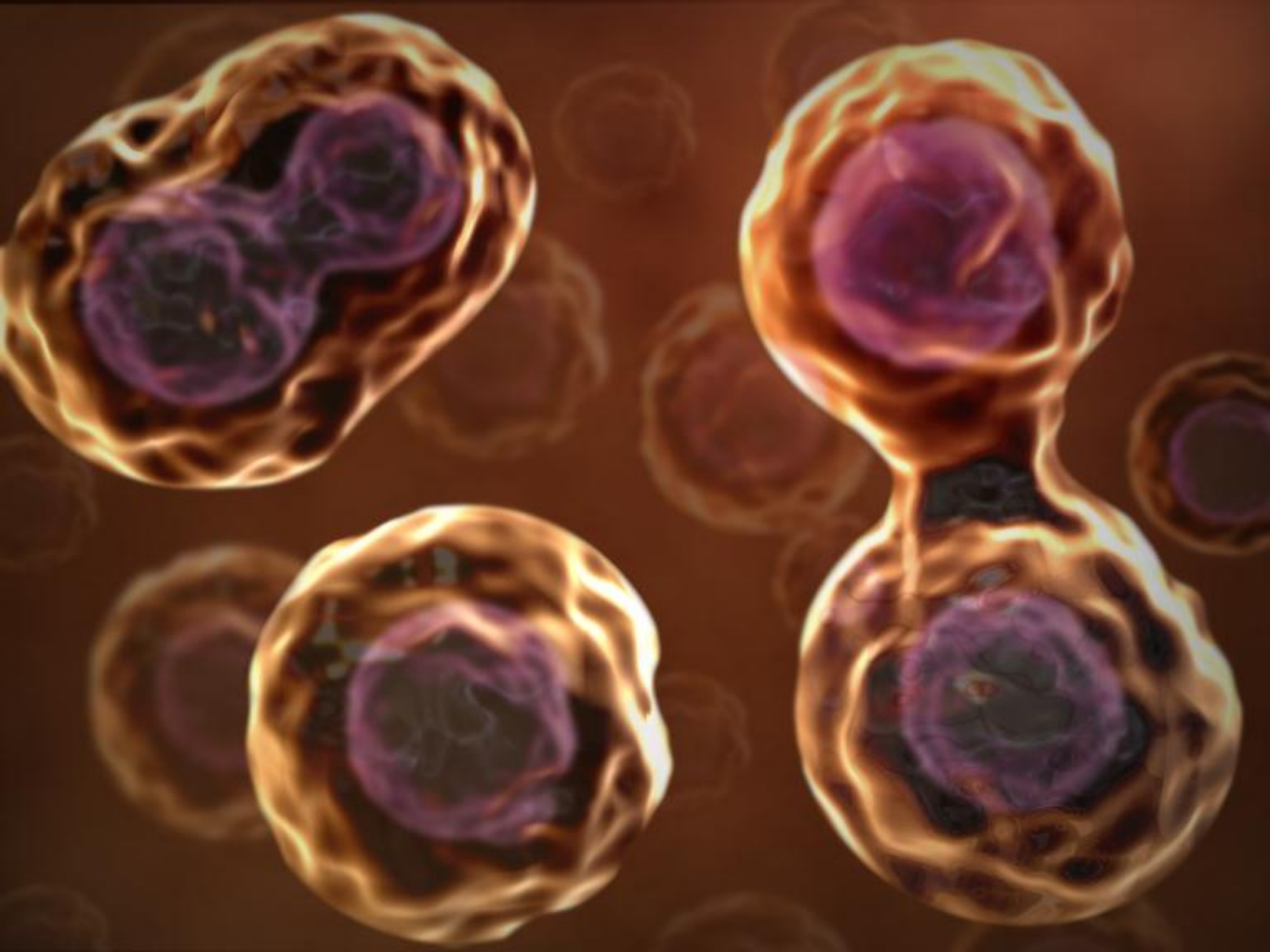



Key

- Dermal
- Ground
- Vascular

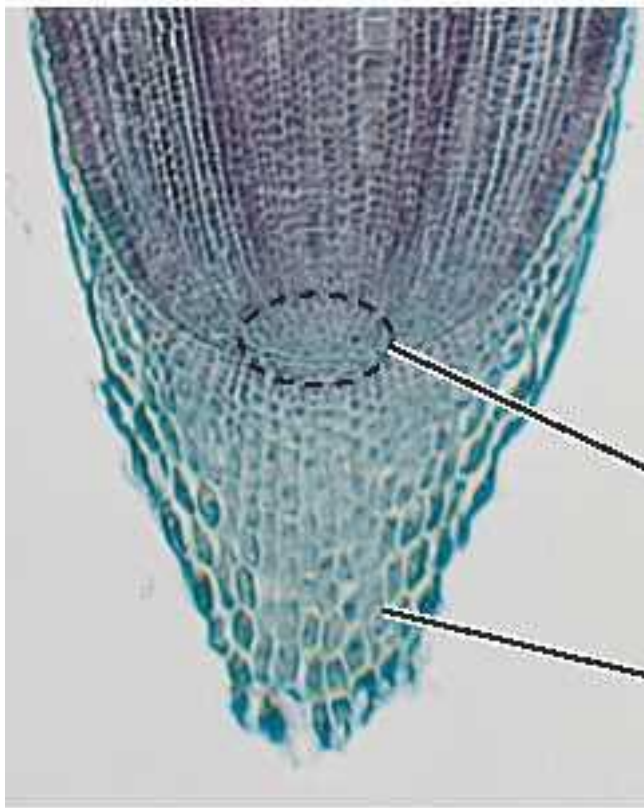
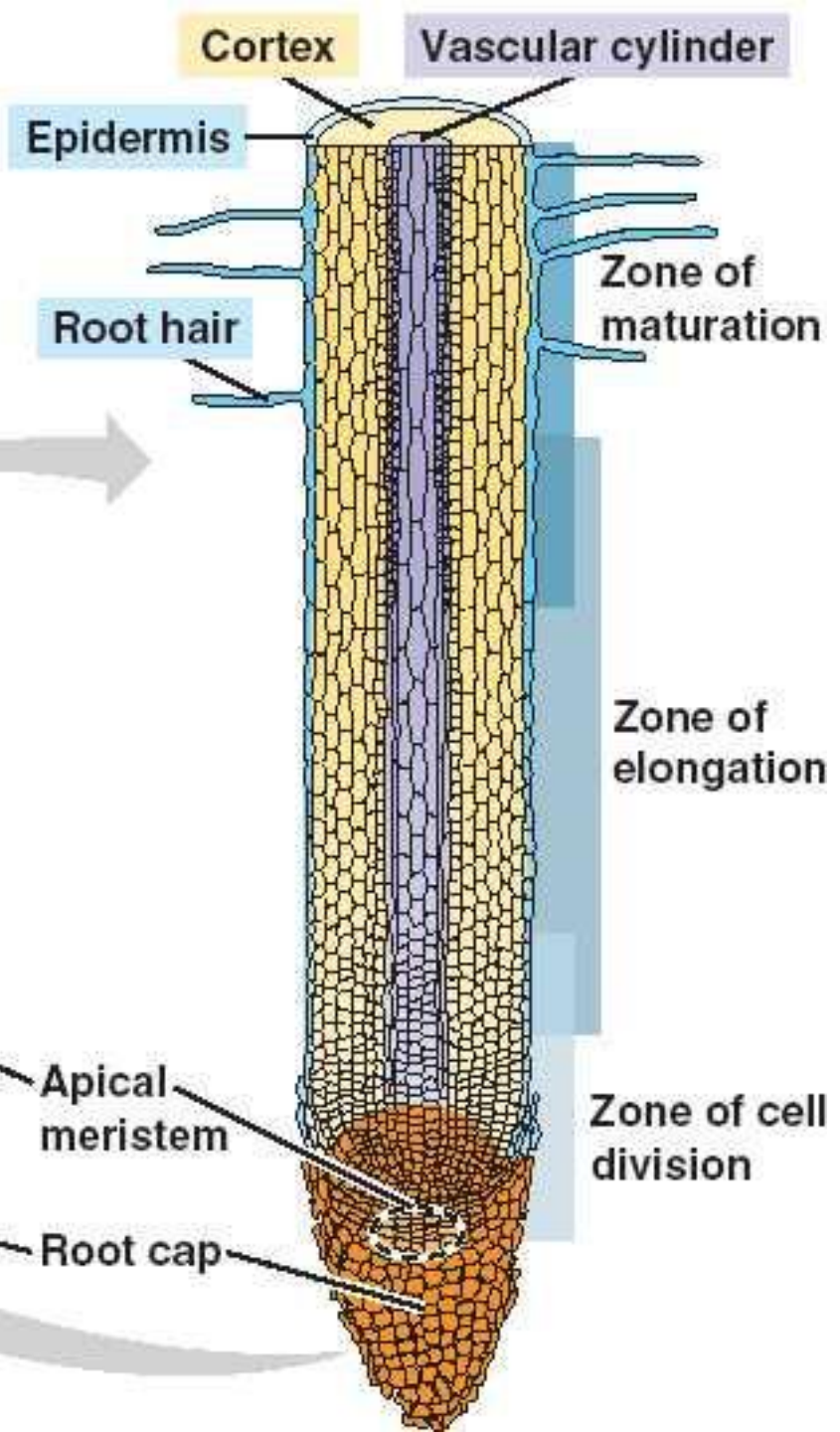

100 μm



Handwritten text in a cursive script, likely Latin, is scattered throughout the page, surrounding the anatomical drawings. The text is written in dark ink and appears to be a detailed description or commentary on the anatomical structures shown. The script is dense and fills the spaces between the drawings.

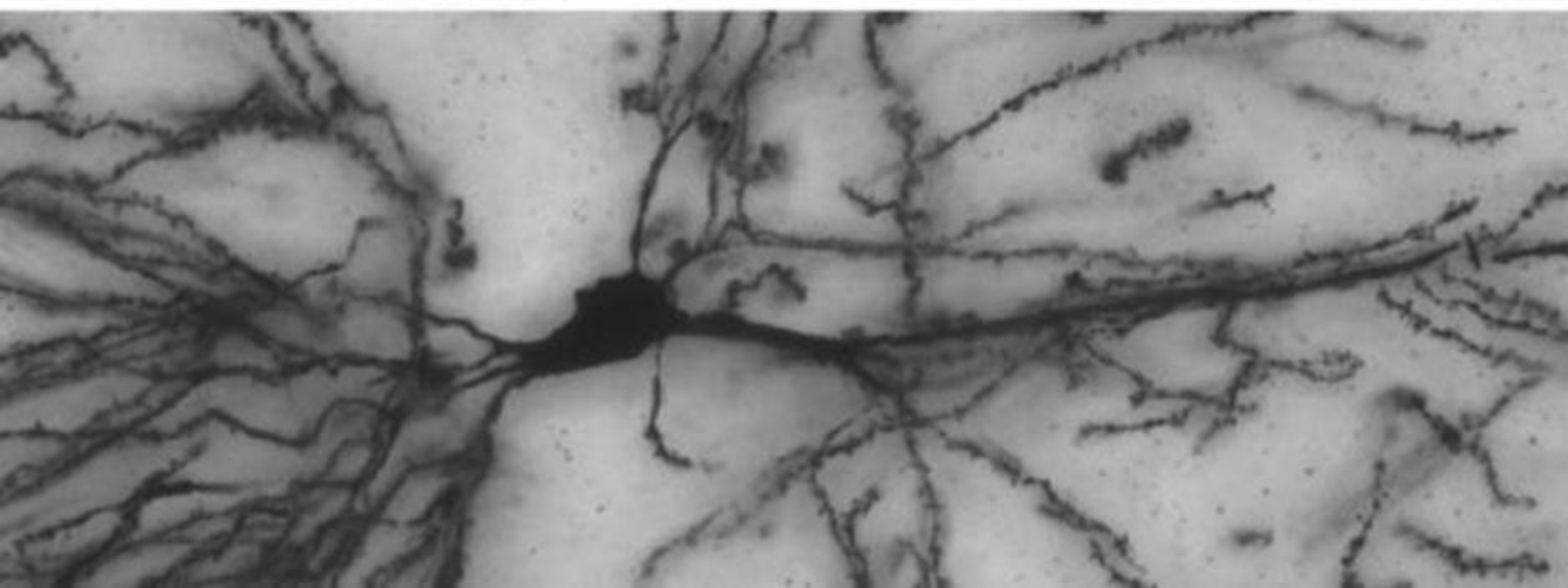
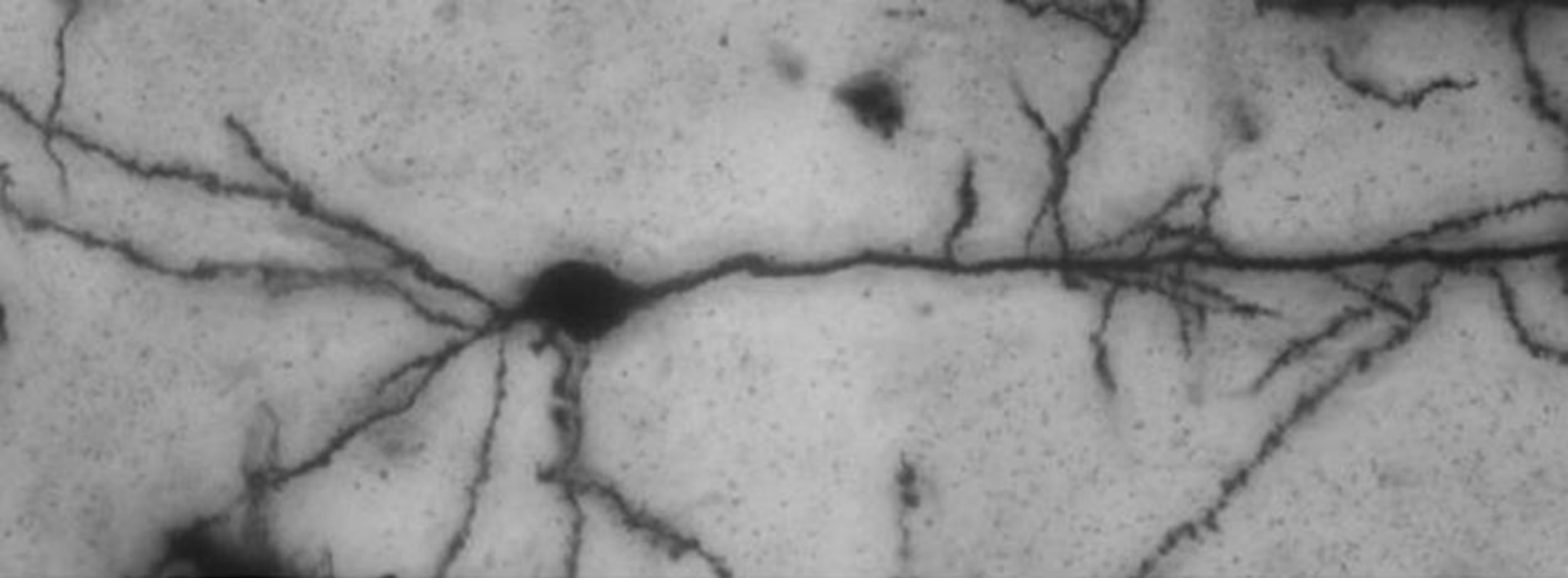

LIFE CYCLE OF A FROG

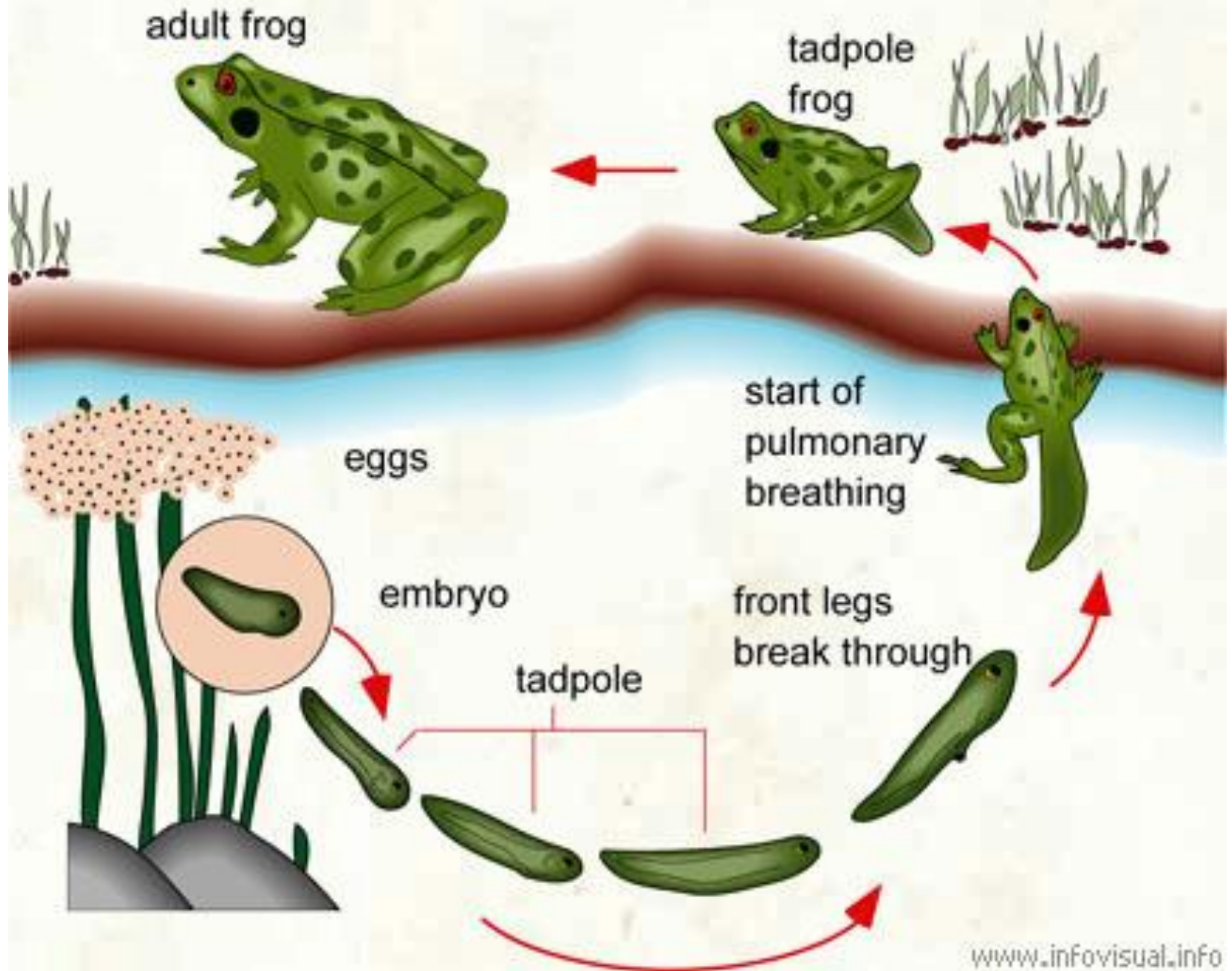

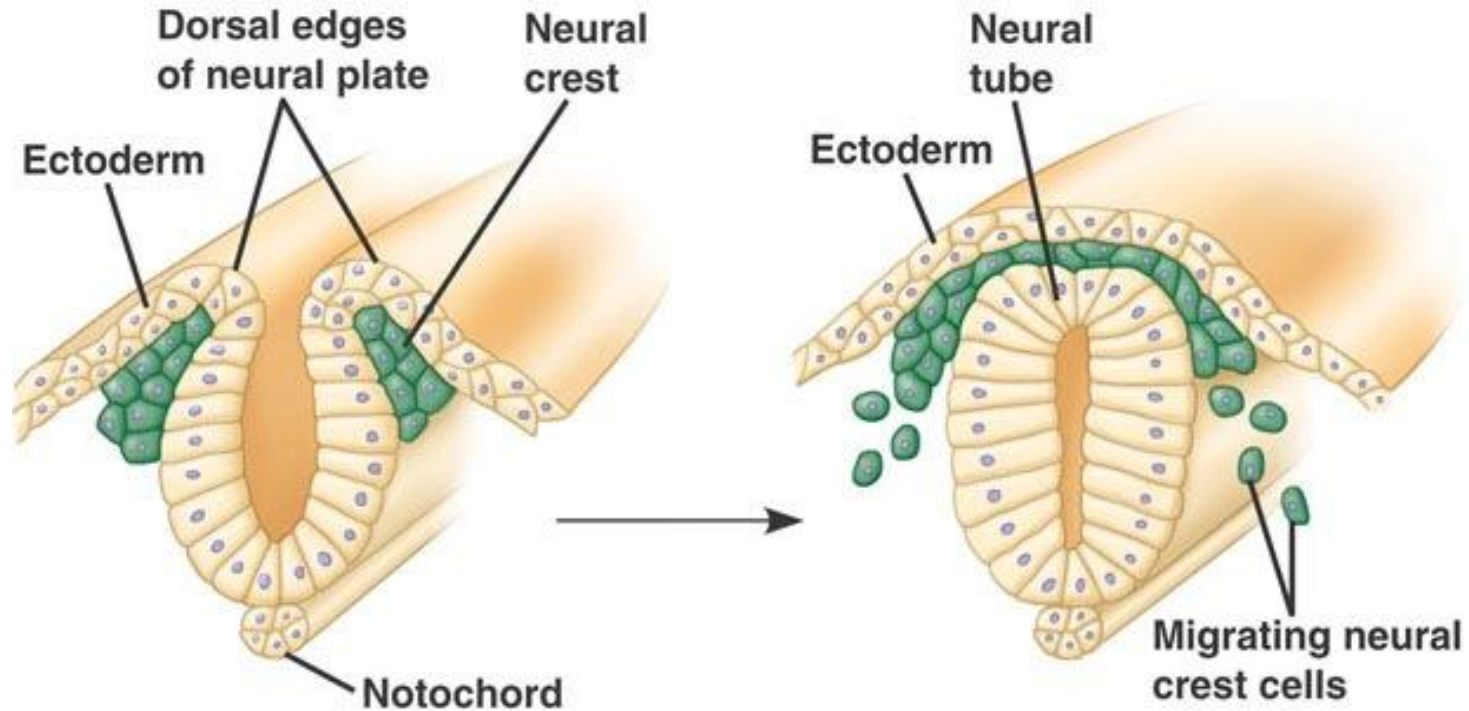

(a) The neural crest consists of bilateral bands of cells near the margins of the embryonic folds that form the neural tube.

(b) Neural crest cells migrate to distant sites in the embryo.

(c) The cells give rise to some of the anatomical structures unique to vertebrates, including some of the bones and cartilage of the skull.

