

BLOOD

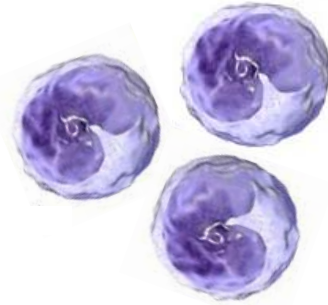

RED BLOOD CELLS

5,000,000 per cubic millimeter
Carry Oxygen & Carbon Dioxide
Made in bone marrow



WHITE BLOOD CELLS

6,000 per cubic millimeter
Destroy Bacteria
Made in lymph nodes

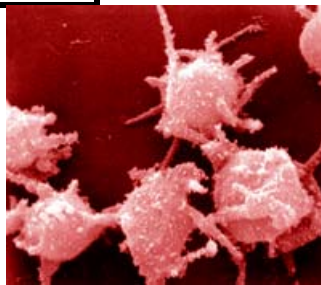

BLOOD PLATELETS

300,000 per cubic millimeter
Help blood clotting
Formed from bone cells in bone marrow

A cubic millimeter is approximately the size of two pin heads

COMPOSITION OF BLOOD

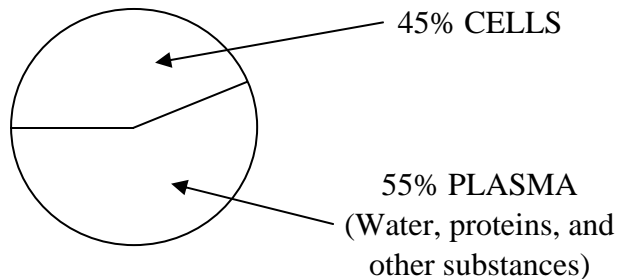

- | | |
|-----------------------------------|--------------------------------|
| 1. Helps fight Infection_____ | 5. Helps bleeding to stop_____ |
| 2. Most numerous of cells_____ | 6. Liquid part of blood_____ |
| 3. Release CO2 in lungs_____ | 7. Formed in Lymph tissue_____ |
| 4. Gives blood its red color_____ | 8. Smallest blood cells_____ |