

ARCHAEA:

Methanogens

Thermophiles

Halophiles

Class: Reptilia

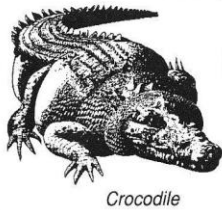

Crocodile

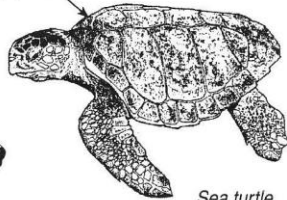

Sea turtle

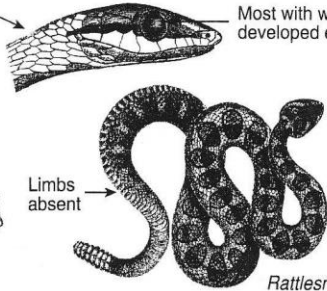

Rattlesnake

Protective shell of horny plates
 Dry, watertight skin covered with overlapping scales
 Most with well developed eyes
 Limbs absent

Class: Aves

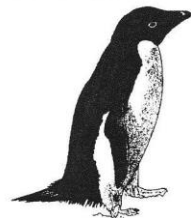

Penguin

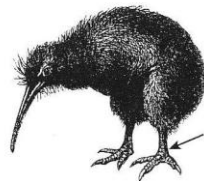

Kiwi

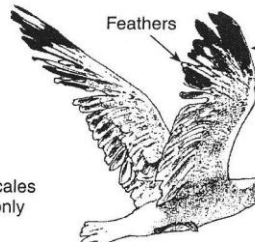

Seagull

Some birds are flightless
 Feathers
 Forelimbs modified as wings
 Horny beak with no teeth
 Horny scales on feet only

Class: Mammalia

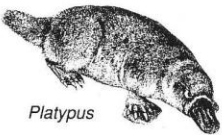

Platypus

Monotremes
 Egg laying mammals

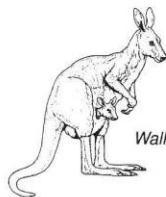

Wallaby

Marsupials
 Give birth to live, very immature young which then develop in a pouch

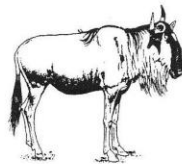

Wildebeest

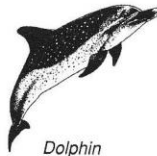

Dolphin

Placentals
 Have a placenta and give birth to live, well developed young

Class: Chondrichthyes (cartilaginous fish)

Ectotherms with endoskeleton made of cartilage

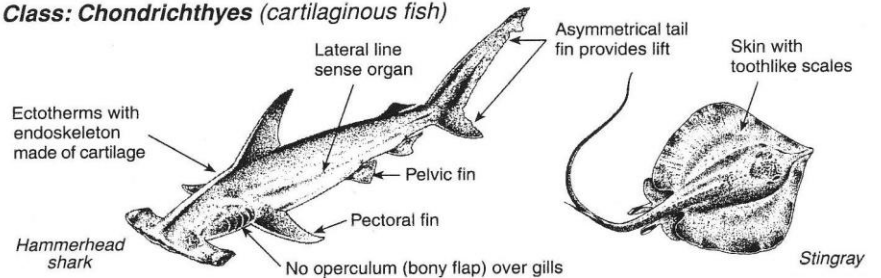

Hammerhead shark

Stingray

Class: Osteichthyes (bony fish)

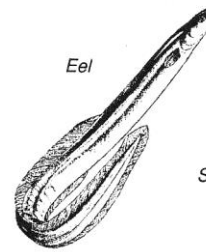

Eel



Seahorse

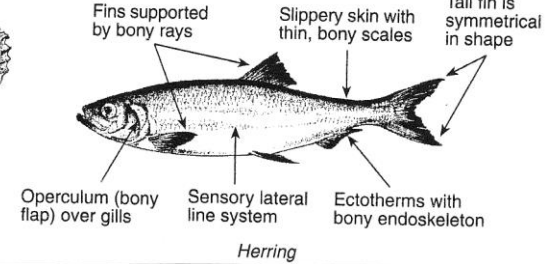

Herring

Class: Amphibia

Aquatic larvae undergo metamorphosis to adult

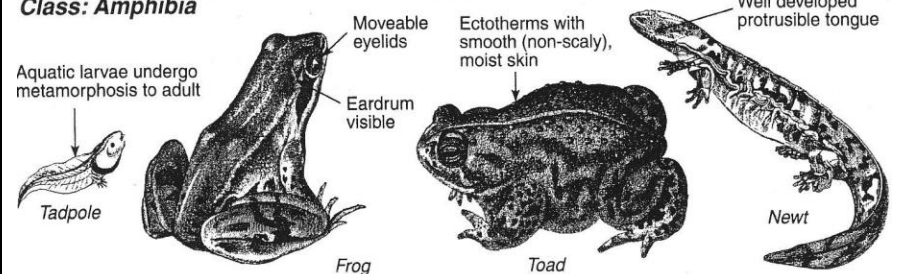

Tadpole

Frog

Toad

Newt

CHORDATA:

- _____
- _____
- _____
- _____
- _____
- Species diversity: 48,000+

